Valtioneuvoston kanslian organisaatio

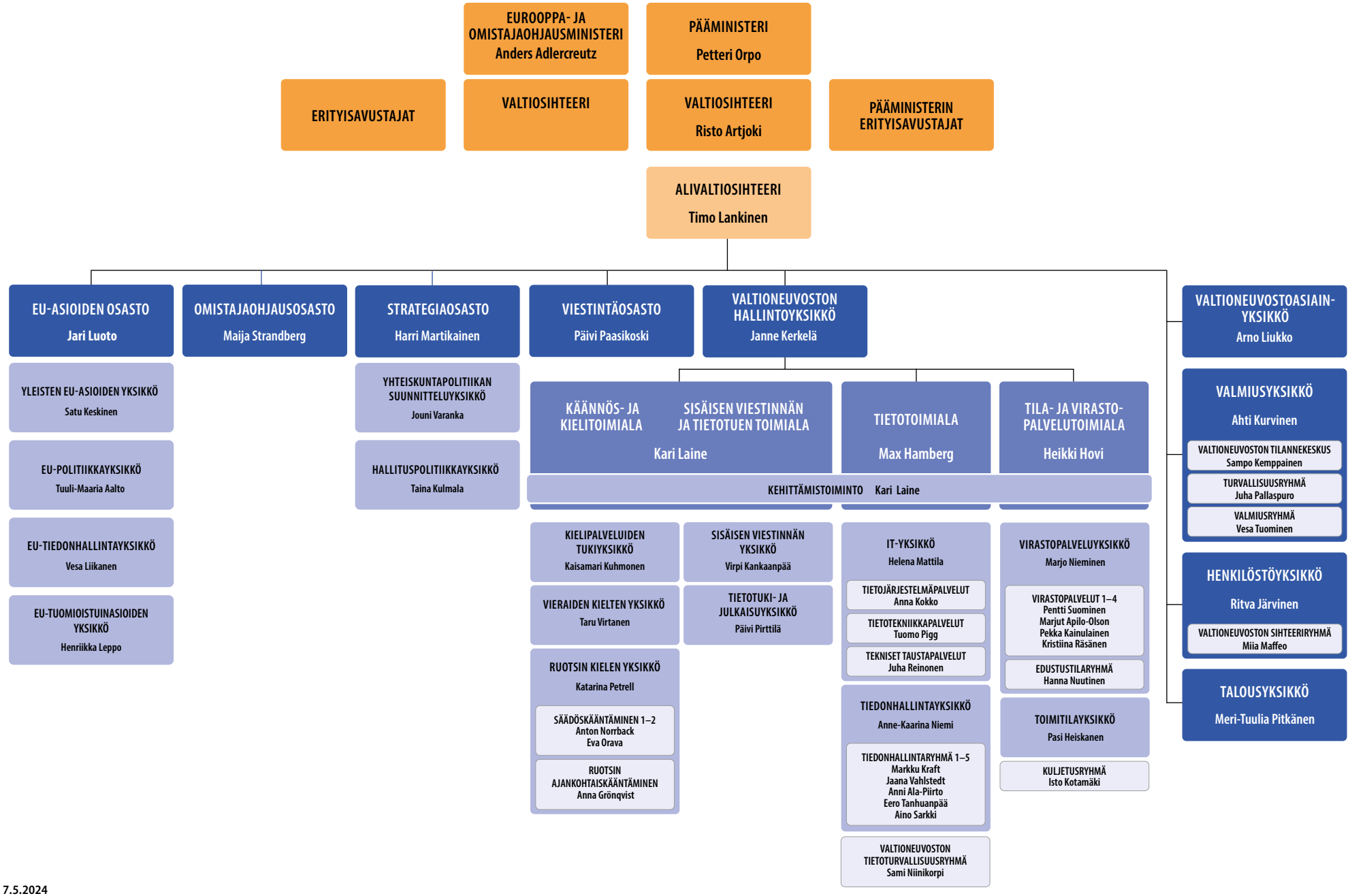

7.5.2024